Order of Worship

September 20, 2020
8:15 am

Welcome

Hymn

O, for a Thousand Tongues to Sing

vs 1, 4-5

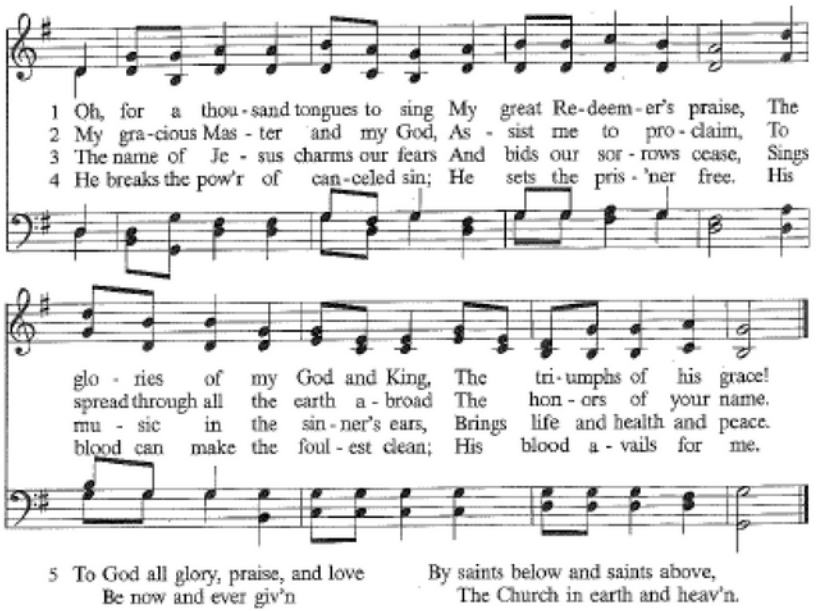

The Greeting

L: The Grace of our Lord Jesus Christ, the love of God, and the communion of the Holy Spirit be with you all.

C: And also with you.

The Kyrie

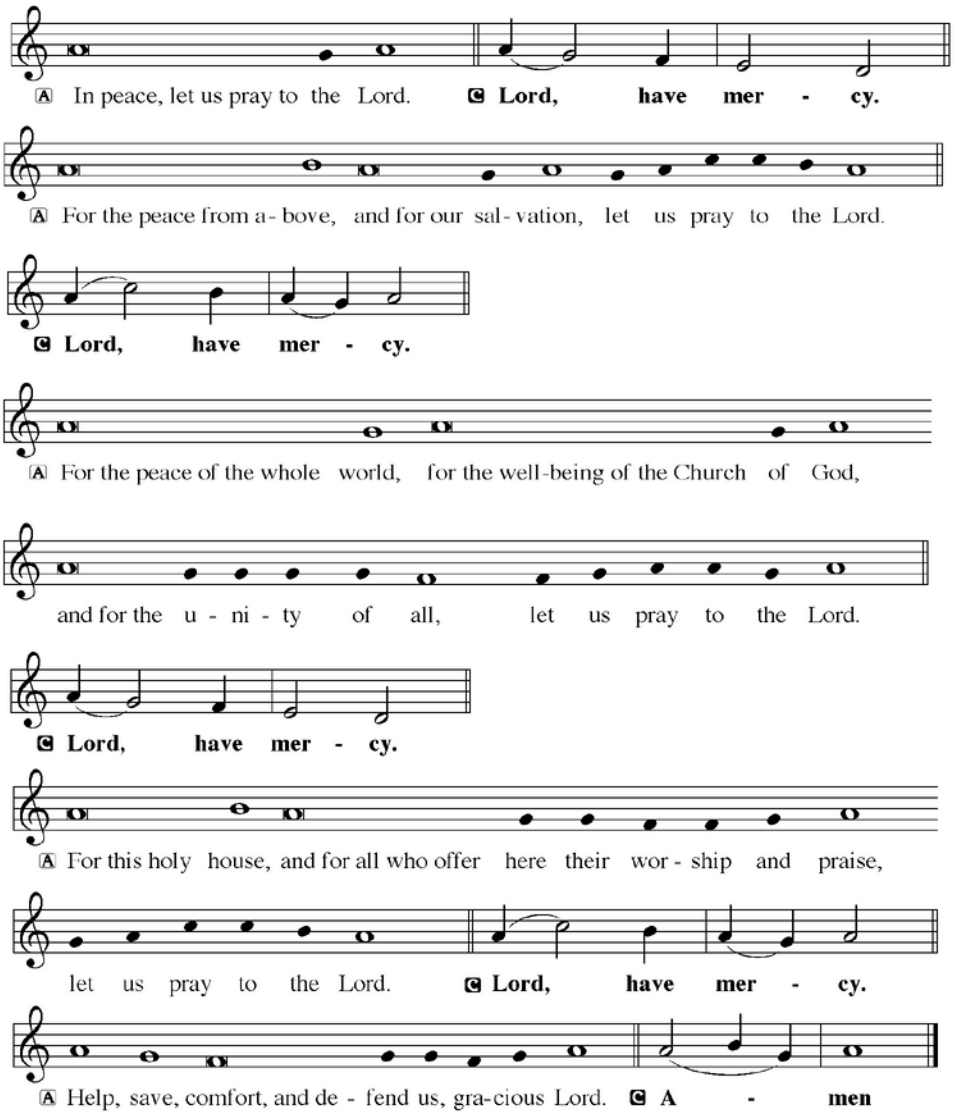

L: We sing praises to God and ask Jesus to shine everywhere we look.

Hymn of Praise

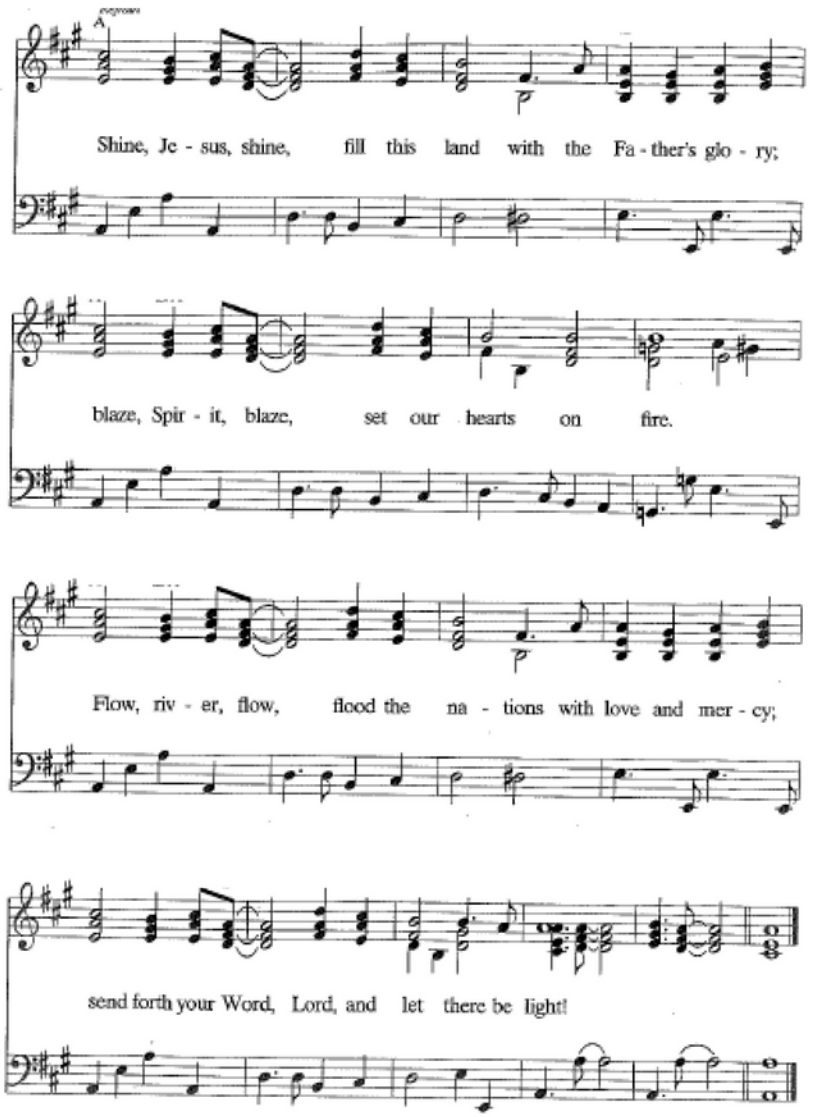

Prayer of the Day

L: The Lord is in you.
C: And also in you.
L: Let us pray…
C: Amen

Lesson

Acts 9:36-42

The Sermon

With The Dead
Pastor Steve Brown

Hymn

Baptized in Water

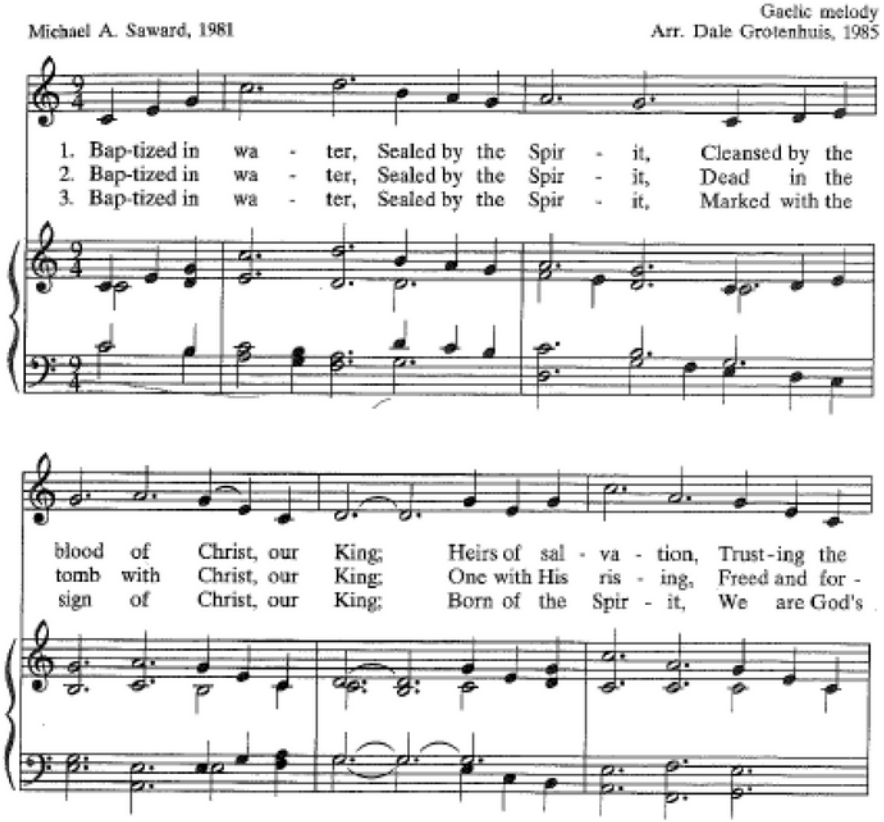

Continue →

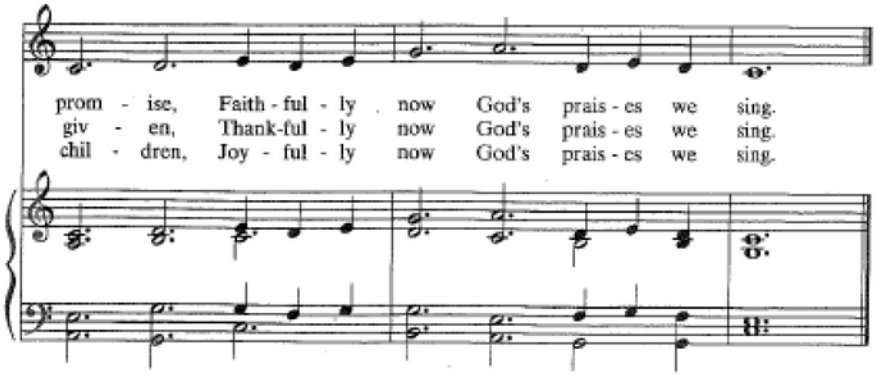

Confession and Forgiveness (L = Leader; C=Congregation)

L: We humble ourselves and confess our sins to the Lord.

↓ *Sit or kneel to silently confess your sins to the Lord*

L: Ever-present God,

C: You are everywhere working to bring in your kingdom. We confess that we have thought and acted as though you are confined to a church building. We confess that we have focused far too much on our experiences when we gather. Forgive us for our confusion of where you want us to primarily be your Church. Forgive our neglect of your mission to go out and make disciples of Jesus. In short, forgive us for living more for ourselves than for others. For the sake of Jesus, forgive us of all our sins. Raise us up to live new lives in service to others outside of our church building. Amen.

L: God so loved that world that he gave is only Son, that whoever believes in him shall not perish but have eternal life. Because of Jesus † you are forgiven of all your sins, and the sure and certain hope of eternal life is yours, now and forever.

C: Amen

The Apostles' Creed

C: I believe in God the Father almighty, creator of heaven and earth. I believe in Jesus Christ, his only Son, our Lord. He was conceived by the power of the Holy Spirit and born of the virgin Mary. He suffered under Pontius Pilate, was crucified, died and was buried. He descended into hell. On the third day he rose again. He ascended into heaven, and is seated at the right hand of the Father. He will come again to judge the living and the dead. I believe in the Holy Spirit, the holy catholic Church, the communion of saints, the forgiveness of sins, the resurrection of the body, and the life everlasting. Amen.

The Prayers

L: Drawn together in the compassion of God, we pray for the church, the world, and all those in need.

After each prayer … L: Lord, in your mercy,
C: hear our prayer.

L: All these things and whatever else you see that we need, we entrust to your mercy; through Jesus Christ our Lord.

C: Our Father, who art in heaven, hallowed be thy name, thy kingdom come, thy will be done, on earth as it is in heaven. Give us this day our daily bread; and forgive us our trespasses, as we forgive those who trespass against us; and lead us not into temptation, but deliver us from evil. For thine is the kingdom, and the power, and the glory, forever and ever. Amen.

Announcements

Benediction

L: Therefore GO and make disciples of all nations, baptizing them in the name of the Father and of † the Son and of the Holy Spirit, and teaching them to obey everything Jesus has commanded you. And rest assured that Jesus is with you always, to the very end of the age.

C: Amen

Hymn **Blessed Assurance**

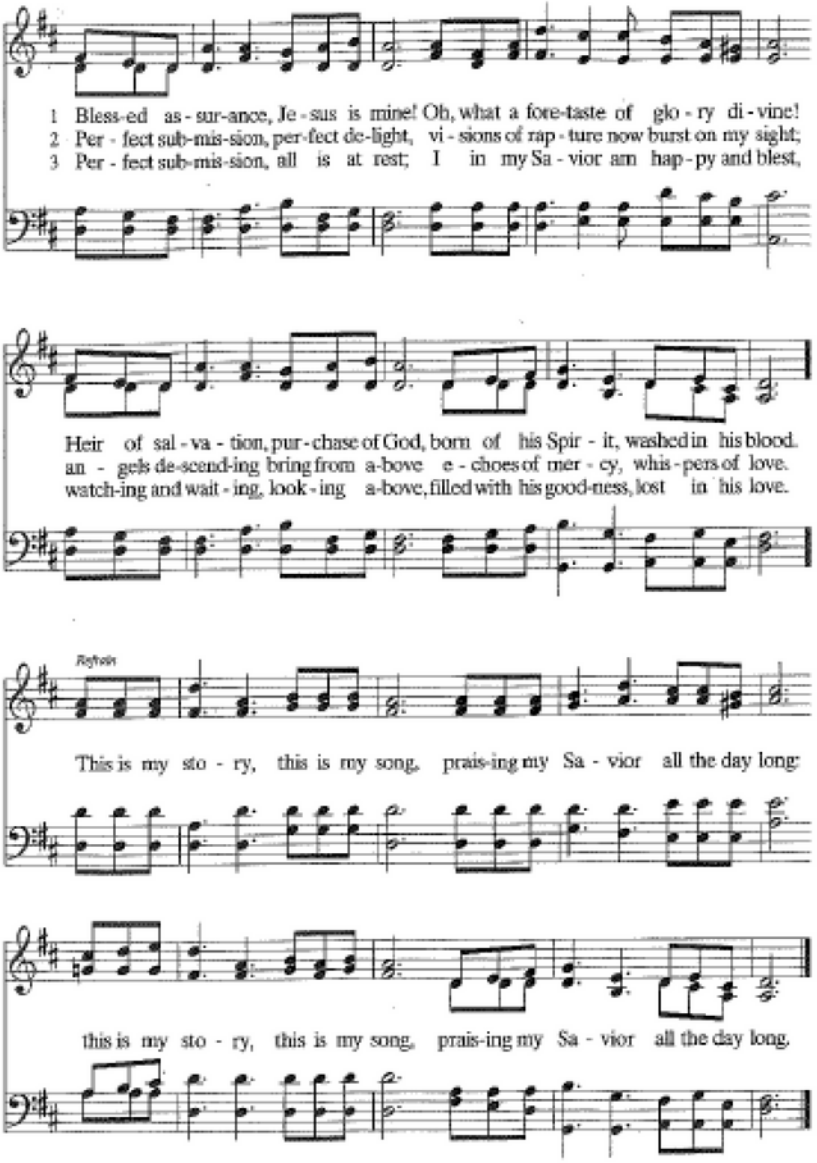

Dismissal

L: Go out in peace and everywhere share the good news.

C: Thanks be to God.

Serving You This Week:

Pastors	Steve Brown & Mike Weaver
Organist	Jennifer Kristler
Vocalists	Aaron McCullough, Deidre Spahn, Carrie Whatley

Next Week's Sermon: ***In Public Spaces and Riots***

Acts 17:16-34, 19:23-41

Pastor Mike Weaver

FAMILY AND FRIENDS ON THE ST. LUKE PRAYER LIST

September 20, 2020

Prayer requests can be made using the online Connection Card or online at *stlukecolumbus.com*. Please note that requests can be private or public.
*Denotes a new or changed request this week.

St. Luke Members Released from hospital: Maxine Colvin—New Albany
***Tom Edwards, *Tom Prosek, *Charlotte Secrest**

Updates Please Pray For:

***Birth of Sam Fitzgerald Bays, son of Sam & Katie Bays**
(Grandson of Glenn & Terri Maxwell)

***For widows and those in grief** (Dennis Roeder)
***Janet Dixon**
***Dan Drakulich**
***Sandy Foss** (Kasey Kinsel)
***Gary Garbin**
***Dale Grillot**
***Don Klamfoth**
***Pam Madden** (Sandy Murphy)
***Jenny Wedel** (Mother of Emily Reese)
***Ron & Debb Whitman** (Sandy Murphy)
***Colleen Zielke**

***Family & Friends of Steve Barton** (Charlotte Secrest)
***Family & Friends of Charlotte Lammers** (Sandy Murphy)

St. Luke Family and Friends Serving Overseas:
Derrick Arthur (Grandson of Linda Fannin) • Christopher Case (Nephew of Larry & Kay Moore) • Andrew Gault (Eric Gault) • Zach Zepeda (Kari Brown)

St. Luke Family and Friends Serving on the Mission Fields Overseas:
Kim & Annie Colich • Tini Horning • Tiff & Dave Hoover (Friends of Colleen Zielke) • Greg McNutt (Dane Snyder)

St. Luke Homebound: Sam Burnley • Lorraine Jackson • Walt & Jane Pierce

St. Luke Family and Friends
Please continue to keep these requests in prayer as well.

Cure for Cancer (Dennis Roeder)
Louise Baise (Sister of Connie Bushwack)
Justin Baker
Charlene Bettencourt (Sandy Murphy)
Ed Bolton (Joanna Mahoney)
Judy Brewer (Cathy Sprunger)
Thomas Bridges (Friend of Heidi Bowman)
Randy Burwell (Kenny Jones)
Jonathan Bushwack (Harry & Connie Bushwack)
Annie Buss
Bill Buss
Dominic & Anthony Caracci (Grandsons of Joanna Mahoney)
Dave Chamberlain (Sandy Murphy)
Birth of Trenton Jool, son of Desi & Kevin Coppel
Jeff Cox
Jamie Daigle (Niece of Barbara & Ed Schlegel)
Nancy Daugherty (Cousin of Linda Fannin)
Family & Friends of Rev. Elizabeth Deasy (Joanna Mahoney)
Family & Friends of Patricia DeCicco (Mother of Dean DeCicco)
Jean Donaghy (Everett Meidell)
Chelsea Donelson (Christy Kanz)
Family & Friends of Hank Gothie (Joanna Mahoney)
Rob & Wes Griffith (Karen Smith)
Les & Terry Haley (Joanna Mahoney)
Andrea Taylor Hanson (Sue Rose)
Harry Hinton (Everett Meidell)
Mike Johnson (Friend of Harry & Connie Bushwack)
Jeff Jurca
Shimona Khokhar (Mother of Nipun Khokhar)
Chris Kovach & Family (Nephew of Susan & Tom Prosek)
Baptiste Lafferreri
Dee Lathram (Nancy Himmer)
Lori Lewis (Becky Murray)
Pat Littlefield (Brother of Maggie Lohr)
Clyde Magee
Elizabeth Mahoney (Sue Rose)
Joanna Mahoney
Ayisha Marwi (Ray & Ruth Ann Hohl)
Ray & Jean Mauger (Holly Mauger)
Kent McCowan (Carol Meidell)

Continue →

Harry McCullough (Aaron McCullough)
Family & Friends of Marilyn Miller
Kathie Miller
Tesia Moore (Rachel Waltman)
Angie Murphy (Sandy Murphy)
Sean Murphy (Sandy Murphy)
Sharon Napieracz (Mother of Leann Graham)
Earl Osborne (Father of Greg Osborne)
Autumn Regula and family (Nikki Harrod)
Family & Friends of Jean Waugh Rice (Cathy Sprunger)
Michael Richard
Vicki Richardson (Niece Connie McClintic)
Dennis Roeder
Ashley & Mitchell Romito (Rachel Waltman)
Fred Ruhl (Nancy Himmer)
Alexis Marie Sabins (Great Granddaughter of Bob & Gail Boehm)
April & Tim Sabins (Bob & Gail Boehm)
Ryan Secrest (Charlotte Secrest)
Birth of Madison Marie, daughter of Missi & Matt Serror
DJ, KB, & Kory Sharp (Sylvia Sharp)
Hayden Skosnik (Great Granddaughter of Marie Nygren)
Jean Spadaro (Joanna Mahoney)
Jacey Spann (Aaron McCullough)
Mindy Sprow (Sue Rose)
Andrea Taylor-Hanson (Sue Rose)
Carol Tilley (Irene Pierce)
Birth of Emilia Nicole Torsiello
(Great Granddaughter of Bob & Gail Boehm)
Ben & Laura Truitt (Sylvia Sharp)
Ulysses Truitt Jr. (Sylvia Sharp)
Fiona Wagner (Sandy Murphy)
Freda Wells (Sister of Connie Bushwack)
Jim Wells (Connie McClintic)
Birth of Teddy Wenstrup, son of Emily & Jake
(Grandparents Pastor Steve and Katie Brown)
Ron White (Sylvia Sharp)
Diana Williams (Daughter of Dianne & Homer Williams)
Susan Wilson
Yvonne Wittman (Joanna Mahoney)
Traci Wood
Tammy Wright (Sonya Downour)